

PET CENSUS 2023

Findings from the pet census will be used to inform education, policy, and program initiatives regarding pet ownership across Victoria.

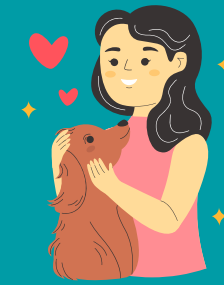

98% of pet owners said pets had a positive impact on their lives



58%

of Victorian adults own a pet

1.4 million

approximate no. of Victorian households with a pet

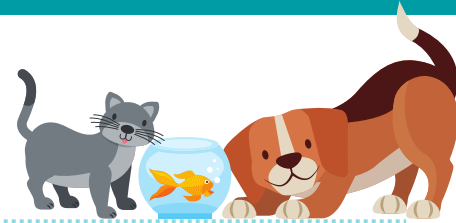

Which pet?

Percentage of Victorian adults by pet type.

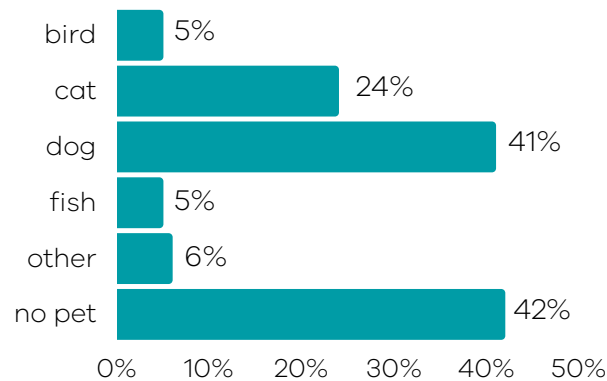

42 percent had just one type of pet, 12 percent had two types and 4 percent had three or more types

Fish were the most likely pet to not have a name (66%)



Rates of pet ownership were highest among people who:

- are under 55 years old
- live in a house
- are in non-metropolitan Victoria
- have children under 18 years old
- have a household income of over \$120,000 per annum
- speak English at home.



Source

Breeders were the most common source of acquisition among dog owners (51%), but less common for other pet types.

Fewer dogs were obtained from a rehoming organisation (17%) or from an animal shelter (6%).

The main reason dog owners chose to go to a breeder was because they wanted a specific breed (62%).

Cat owners were more likely to get their cats from a rehoming organisation (28%) or animal shelter (22%).

The main reason cat owners chose cats from a rehoming organisation or shelter was to help save the animal.

Around half (53%) of pet owners obtained their most recent pet in the past three years.

The distribution of results suggests that pet acquisition increased over the COVID-19 pandemic, with elevated numbers from 2020 to 2022.

The most common reason cited by pet owners for getting a pet was to provide companionship (64%).

Cat containment

Most cat owners (88%) kept their cats contained to their property:

- for their cat's own safety (81%)
- to avoid cat straying or getting lost (63%)
- to avoid damage/nuisance to native wildlife (58%).

Victorians spent \$6.6 billion on their pets in the year leading up to the survey

\$1.8 billion, Veterinary services & medicines

\$449 million Pet insurance



\$382 million Enrichment

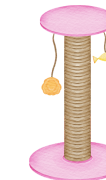

\$299 million Grooming



\$610 million All other pet services

\$3.1 billion, Pet food



\$6.6 billion

Participants

The Pet Census was conducted online from 3 July to 30 July 2023. It comprised:

- a panel survey which was representative of the Victorian general community
- an open survey available to any Victorian aged 18+.

The panel survey received 5,069 responses, and the open link survey received 32,391 responses.

Around one in six respondents (16%) had surrendered or rehomed a pet at some time in their lives. Among those, majority (61%) said they had surrendered a dog, while more than one third (36%) had surrendered a cat. The most common reason for surrendering pets was due to aggressive or reactive behaviours (23%).

© The State of Victoria. Department of Energy, Environment and Climate Action. November 2023

Disclaimer

This publication may be of assistance to you but the State of Victoria and its employees do not guarantee that the publication is without flaw of any kind or is wholly appropriate for your particular purposes and therefore disclaims all liability for any error, loss or other consequence which may arise from you relying on any information in this publication.

ACCESSIBILITY

To receive this document in an alternative format, phone the Customer Service Centre on 136 186, email pet.welfare@agriculture.vic.gov.au, or contact National Relay Service on 133 677.



The scoop on the Pet Census

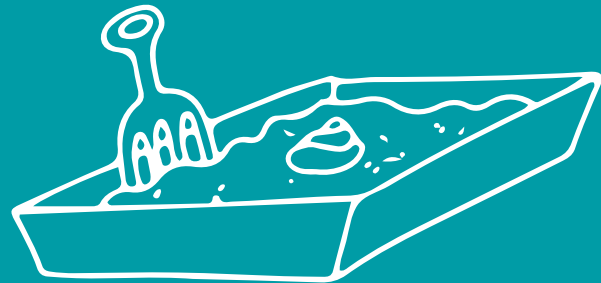

EXERCISE

- Majority of dog owners (68%) walked their dog at least once a day.
- Most dog owners allowed their dog off leash (71%).
- Popular off leash areas were: designated off leash areas (55%), parks (36%) and beaches (31%).

SERVICES

Most popular services used in the past year by pet owners.



	Dog	Cat	Bird	Reptile/ amphibian	Small mammal	Large mammal
Veterinary	92%	78%	23%	19%	69%	65%
Grooming	53%	12%	7%	3%	19%	57%
Pet sitting	16%	13%	8%	5%	10%	9%
Boarding	17%	16%	2%	1%	10%	2%
Pet transport	2%	2%	<1%	<1%	<1%	15%
Pet insurance	29%	12%	1%	2%	2%	6%
Training	20%	-	-	-	-	-
Dog walking	5%	-	-	-	-	-

Dog obedience

Most dog owners (80%) had trained their dog(s) at some point. Among those who used dog training services (59%), the main reasons were for obedience (70%), puppy school (64%) and socialisation (56%).



Cat compliance

91% of cat owners rated meeting legal responsibilities as important, compared to 77% of dog owners.

10 percent of Victorian adults planned to get a pet in the next 12 months.



HOW MUCH?

The average cost to purchase a pet and ongoing annual costs varied by pet type:

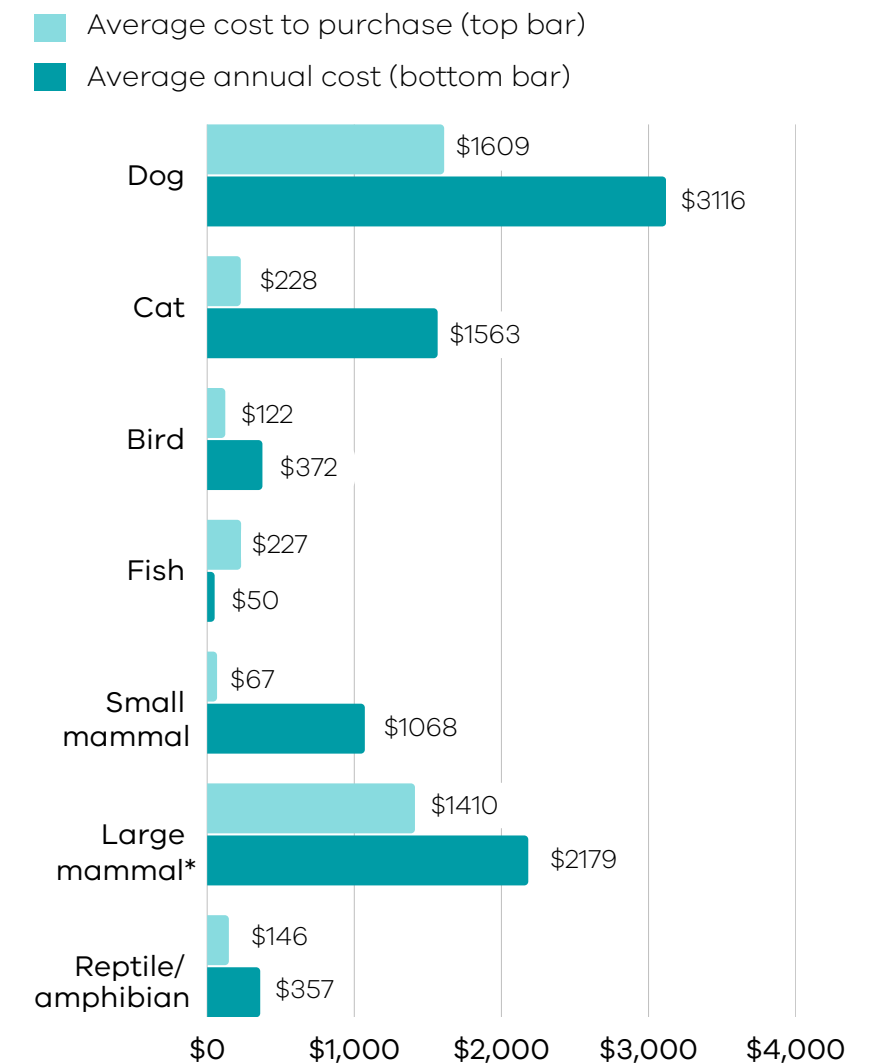

*The total average cost for horses was particularly high at \$3,085 per year, while other medium or large mammals cost an average of \$648 annually.